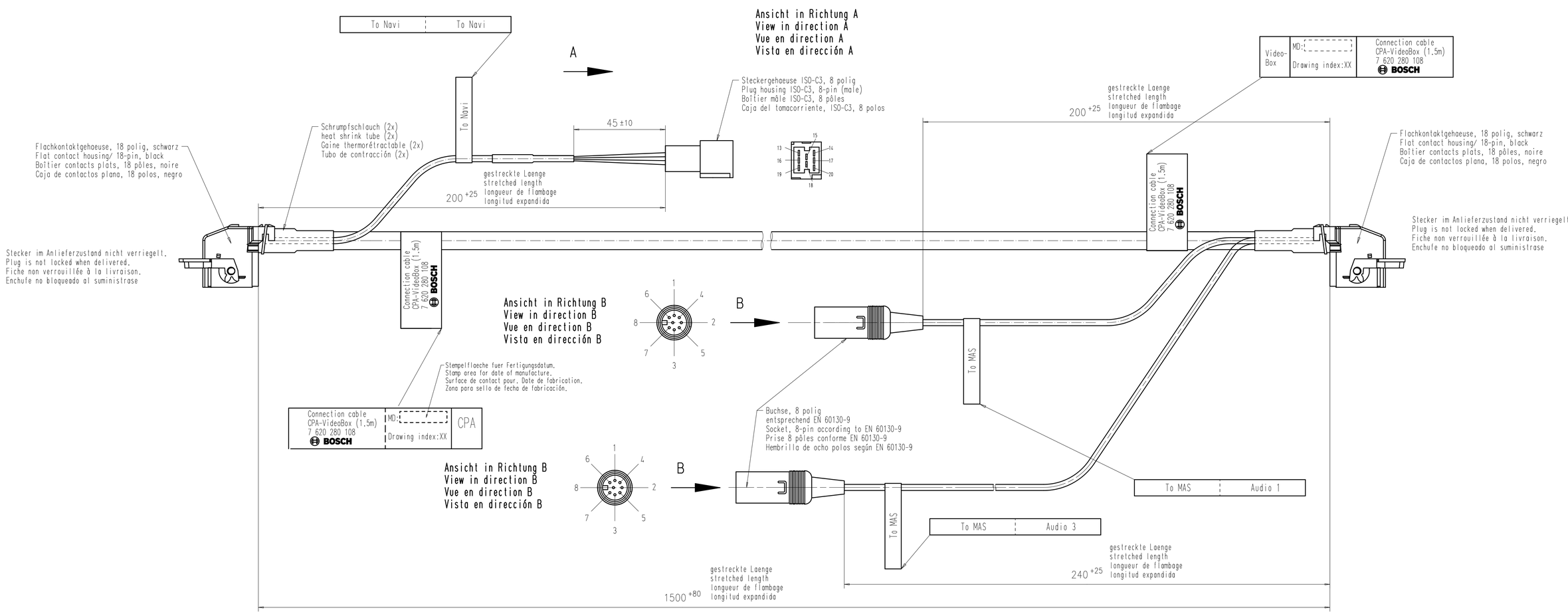

Anlieferzustand:
Kabel einzeln im Polybeutel verpackt.

Condition as delivered:
Cable individually packed in polythene bag.

Etat à la livraison :
Câbles emballés séparément en sachet poly.

Estado al suministrarse:
Cables vienen embalados individualmente.

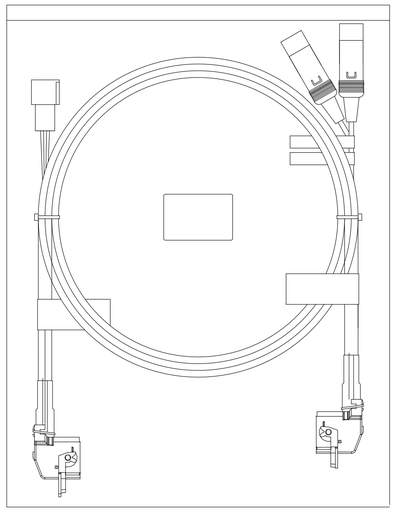

Diese Zeichnung enthält nur die wesentlichen Einbaumaße.

This drawing only includes the dimensions that are important for fitting.

Ce dessin ne montre que les cotes de montage principales.

Esta ilustración sólo contiene las principales dimensiones de empotrado.

Gewicht:
weight:
poids:
peso:
235g±50

ISO E

PCB-Transfer-File :

Projekt-Library: Team-Ideas_END_BPP-PS_Brandname-change_From_CM-PS

Measures without indication of tolerance acc. to

CAD Drawing ID

Ind.	Mod.Nr.	Date	Name	Ind.	Mod.Nr.	Date	Name	Ind.	Mod.Nr.	Date	Name	Ind.	Mod.Nr.	Date	Name
3				6				9				12			
2				5				8				11			
1				4				7				10			

Replaces:

Replaced by:

Valid for production

Dwn. 20.08.15 Angeline
Ckd. Sack Wee
Ntc.
Dpt.RBMP/END

Part name/Part title
Connecting cable (1.5m)
.CPA-Videobox

Material:

First Use
7 620 280 108

BOSCH

Drawing-Nr./Ref.no.
7 620 280 108EA

Scale
1:1

No. of sheets 01
Sheet no. 01

Weight:
This includes:
A1

This technical documentation is our exclusive property. Without our express prior consent, it may not be reproduced in any form or made available to third parties. We reserve all rights, including cases of patenting or utility patent registration. Any changes in dimensions or deviations from released samples require our explicit consent.
Robert Bosch Malaysia Sdn Bhd